

IJRS
Indonesia Judicial Research Society

PROFILE

INDONESIA JUDICIAL RESEARCH SOCIETY (IJRS)

Ensuring evidence-based policy reform, good governance, and protection for vulnerable groups

ABOUT US

The Indonesia Judicial Research Society (IJRS) is a nongovernmental organization established in 2018 with a strong commitment to advancing legal and social reform in Indonesia through evidence-based research, advocacy, and public education. As an independent civil society organization, IJRS positions itself as both a connector and a solution-seeker, working collaboratively with government institutions, civil society coalitions, and communities to promote people-centered approaches to justice.

IJRS's work is grounded in four key areas. First, in the reform of the criminal justice system and legal policies, IJRS engages in rigorous research and advocacy to support improvements in areas such as narcotics law, restorative justice, capital punishment, and the development of Indonesia's Criminal Code and Criminal Procedural Code. Second, in the realm of gender equality, disability, and social inclusion (GEDSI), IJRS actively promotes legal and policy frameworks that address the rights and needs of vulnerable groups, including survivors of sexual violence, children at risk of early marriage, persons with disabilities, and other marginalized communities.

The third focus area is strengthening good governance within the legal system. IJRS believes that quality legal protection must be underpinned by capable and transparent institutions. It therefore supports reform initiatives in law enforcement, institutional planning, needs-based budgeting, and open government practices. Finally, IJRS is dedicated to increasing access to justice by conducting legal needs assessments, enhancing legal aid implementation, empowering communities, and monitoring the effectiveness of legal services and policy execution.

Through its core principle of Discovering Justice, IJRS is committed to continuously generating evidence, fostering inclusive collaboration, and ensuring that Indonesia's legal system evolves in ways that reflect the needs and realities of its people.

IJRS was registered as an Association Legal Entity through the Decree of the Minister of Law and Human Rights Number AHU-0014462.AH.01.07.Year 2018.



VISION MISION

Vision:
IJRS becomes a leading think-tank organization which upholds inclusivity and integrity to bring a just, transparent, rational, and publicly accessible Indonesian legal system.

Mision:
Improve quality and impacts of researches: Producing quality, innovative, and multidisciplinary legal researches, and implementing varied research methods to generate robust evidence to support transformation of the Indonesian legal system.

Enhance institutional professionalism: Developing professional, transparent, and accountable organizational system and governance, and building human resources capacity both internally within IJRS and externally (law enforcers and non-law-enforcers).

Realizing evidence-based policy advocacy: Driving policy reform based on solid researches and evidence, and performing effective and impactful advocacy to realize a just, transparent, and rational legal system.


Rapat Sekretariat Bersama OGI:
Perkembangan pelaksanaan OGI dan
Pembahasan Rencana Kegiatan OGI




Pelatihan
Peningkatan Kapasitas Advokat PERADI


KONFERENSI NASIONAL KEADILAN RESTORATIF
"Pembaruan Hukum Pidana di Indonesia
dengan Keadilan Restoratif"




ASIA PACIFIC NETWORK
PEER LEARNING EXPERIENCE
BANDUNG, INDONESIA
26-28 JUNE 2024


DISEMINASI HASIL PENELITIAN
PEMBARUAN HUKUM ACARA PIDANA
PASCA BERLAKUNYA KUHP 2023
Kamis, 4 Juli 2024
09.00 WIB - Selesai
The Royal Kuningan







OUR SCOPE OF WORK



We have 4 (four) core scopes of work, namely:

1 Criminal justice system and legal policy reform

We collaborate with the government and civil society coalition to incite improvement in criminal law based on evidence, including issues relating to narcotics, restorative justice, capital punishment, Criminal Law Code and Criminal Procedural Law Code, and policies addressing civil issues.





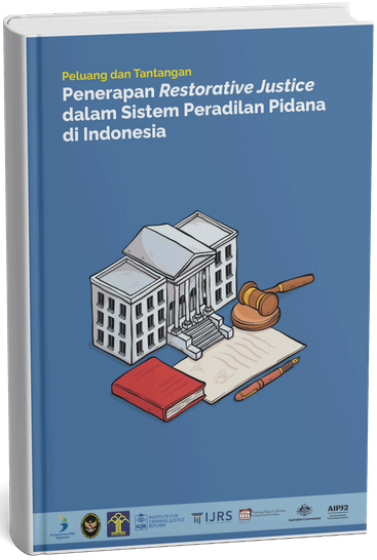



All of our publications are downloadable at ijrs.or.id or scan the QR code on the right side

OUR SCOPE OF WORK



2 Protection for Gender Equality, Disability, and Social Inclusion (GEDSI)

Collectively with the government and civil society network, we continue to promote the existence of policy and perspective reinforcement that accommodates the needs and conditions of vulnerable groups on issues relating to sexual violence, child marriage, appropriate accommodation for persons with disabilities, and other minority groups.

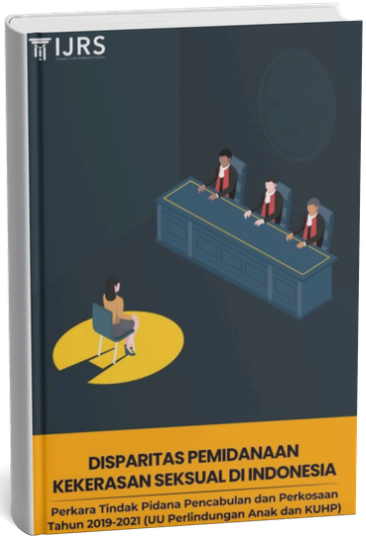

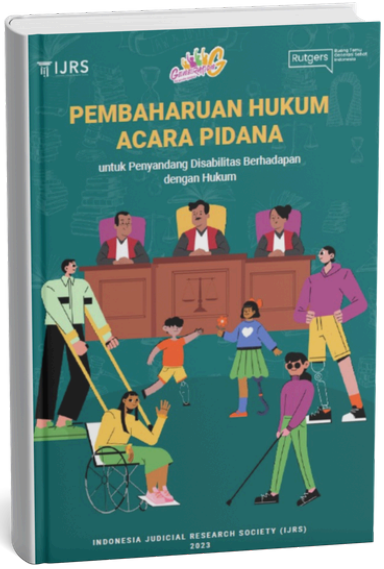





All of our publications are downloadable at ijrs.or.id or scan the QR code on the right side

OUR SCOPE OF WORK



3 Improvement of good governance

We believe that the availability of proper legal protection and enforcement derives from high-quality and professional legal institutions. We strive for bureaucracy reform and good governance relating to law enforcement, institutional work planning, need-based budgeting, and open government.



4 Increasing access to justice

We maintain efforts to measure legal needs by emphasizing people-centered needs to promote the expansion of access to justice. This work is performed by reinforcing the implementation of legal aid, community legal empowerment, also monitoring and evaluation of the implementation of the policy and legal services to be more effective.



The 2023-2024 RAN OGI is accessible through the QR code on the right side

#DISCOVERING JUSTICE

Through “Discovering Justice” principles, IJRS is committed to never stop seeking for evidence and solutions, and promote meaningful collaboration to...



respond to various legal and social issues in Indonesia effectively and by prioritizing people-centered approaches to justice

IJRS FROM TIME TO TIME

2019



The launching of the first Index of Access to Justice in Indonesia, also the first in Asia, IJRS partnered with the National Development Planning Agency (Bappenas), Indonesian Roundtable Legal (ILR), and Yayasan Lembaga Bantuan Hukum Indonesia (YLBHI).

2020



IJRS, as a member of the Women and Children Working Group of the Indonesian Supreme Court, is committed to support the prevention of child marriage through the implementation of best interest of the child principles when adjudicating marriage dispensation petitions. This commitment is incorporated in the **Pocket Book of Guideline for Adjudicating Marriage Dispensation Cases that was validated by the Chief Justice of the Supreme Court.**

2021



IJRS with MaPPI FH UI and various development partners assisted the team under the Deputy Attorney General for General Crimes of the Indonesian Attorney General's Office to **draft and launch Guideline Number 1 of 2021 on Access to Justice for Women and Children when Handling Criminal Cases.**

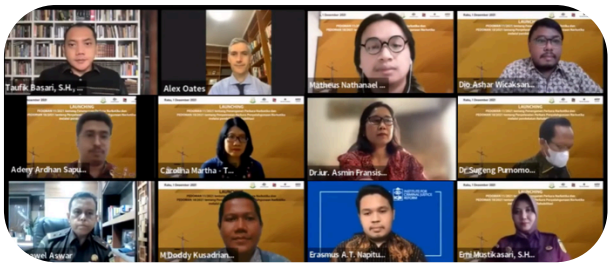

IJRS, as a member of the Access to Justice Working Group of the Indonesian Attorney General's Office, assisted the drafting of **Guideline of the Prosecutor's Office on Handling Narcotics Offense and/or Narcotics Precursor Offense Cases and Guideline Number 18 of 2021 on Settlement of Handling of Narcotics Abuse Offense Cases through Rehabilitation by Using Restorative Justice Approach** as the Implementation of Dominus Litis Principle of Prosecutors.

IJRS FROM TIME TO TIME

2022



To ensure policy reform relating to narcotics offenses, IJRS conducted **research relating to the disparity in and handling of narcotics offense cases.** This research also establishes and provides several significant recommendations relating to narcotics policy, including the best course of action to be implemented in Indonesia and the urgency of having a sentencing guideline.



IJRS with HopeHelps Network jointly **created a discussion forum relating to the reality of sexual violence and the introduction of two newest legal frameworks** that may be inferred as monumental for handling sexual violence in Indonesia, namely **Regulation of the Minister of Education, Culture, Research and Technology No. 30 of 2021 on Prevention and Handling of Sexual Violence and Law No. 12 of 2022 on Sexual Violence Offenses.** This event was attended by the Ministry of Education, Culture, Research and Technology, Ministry of Women Empowerment and Child Protection, Kalis Mardiasih, Anya Canina, Academics from the Faculty of Law of Universitas Indonesia, and others.

2023



IJRS assisted the Indonesian Attorney General's Office to l**aunch the Indonesian Attorney General's Office Guideline Number 2 of 2023 on "Reasonable Accommodation and Accessible and Inclusive Case Handling for Persons with Disabilities in the Judicial Process"** as a commitment to strengthening access to justice for persons with disabilities.

2024



IJRS developed a research on **"Renewal of Criminal Procedure Law after the Enactment of the Criminal Code 2023"** which aims to identify adjustments that need to be made to the criminal procedure law after the enactment of the Criminal Code 2023.



IJRS was involved in the **2024 High-Level Forum on Multi-Stakeholder Partnerships (2024 HLF MSP)** event held by Bappenas. IJRS had the opportunity to hold 2 (two) side events, namely "Innovative Budgeting for Justice: The Comprehensive Cost of Crime Approach" and "Innovative Financing to Accelerating SDGs 16 In Indonesia".

IJRS FROM TIME TO TIME

2025



Publication of the Dutch Criminal Procedure Code Translation (web based version) at katahukum.id/kuhapbelanda with support from a senior LeIP researcher, IJRS published an online translation of the Dutch Criminal Procedure Code as a comparative reference and a meaningful contribution to ongoing efforts to revise the 1981 Indonesian Criminal Procedure Code. The translation is publicly accessible and will be updated periodically for long-term research and public knowledge purposes.



IJRS organized an **academic public debate between representatives of the prosecution service and the police on several key issues** in the bill, including complaint mechanisms for unresponsive crime reports, judicial scrutiny over detention, checks and balances between prosecutors and investigators during investigation, and checks and balances in restorative justice case resolution. Besides supporting public advocacy on criminal procedure reform, the debate also aimed to revive the culture of academic debate on campus.



Together with the National Law Development Agency of the Ministry of Law, **IJRS researchers conducted the measurement of the 2024 Legal Development Index** using the 2025 budget year. The index serves as a systematic, evidence-based instrument to assess legal development achievements, public benefit, and the performance of programs supporting a just national legal system. The 2024 measurement - the final year of the 2020-2024 medium-term development plan cycle - used composite data collection from 15 ministries and agencies, a public survey of 1,361 respondents, and interviews with 10 experts from academia, practice, and civil society. The resulting score was 0.68, categorized as good, but stagnant compared with 2023.

"IJRS has become a civil society organization that is capable of always yielding positive impacts, prioritizing accountable researches, and encouraging policy changes toward a more developed Indonesia"

Prof. Dr. H. M. Syarifuddin, S.H., M.H.
(Chief Justice of the Indonesian Supreme Court)

"IJRS plays a vital role in the Indonesian legal reform by contributing constructive, and undeniably reformative inputs"

Dr. Reda Manthovani, S.H., LL.M.
(Deputy Attorney General for Intelligence of the Indonesian Prosecutor's Office)

"Hopefully in the following years, IJRS can be more effective in acting as a 'hub' for the meeting of numerous ideas arising from uneasiness and concerns towards the Indonesian legal system and justice"

Binziad Khadafi, S.H., LL.M., Ph.D
Member of the Indonesian Judicial Commission

"One of civil society that has given proper contributions is IJRS. Various achievements were accomplished due to supports and active role from IJRS, as evidenced by the 2023 Open Government Partnership Award"

Sofyan, S.Sos., S.H., M.H.
Head of Legal Counseling and Aid of the National Law Development Agency

"Working with associates from IJRS is exciting because conducting researches has become their life calling"

Nancy Sunarno
Head of Program at Rutgers Indonesia

"IJRS provides legal insights to solve issues relating to women and persons with disabilities. IJRS also maintains a close work relationship with the Prosecutor's Office and Supreme Court"

Craig Ewers
Team Leader at AIPJ2

Source: IJRS TV - *Bagaimana kesan dan pesan dari mitra selama #BerdampakBer5ama IJRS*



IJRS as the representative of Civil Society Coalition for the Indonesian Open Government, jointly with the National Law Development Agency (BPHN) of the Ministry of Law and Human Rights, received an award as the Champion for the Asia Pacific Region in the 2023 OGP Global Summit in Tallinn, Estonia for the category of Expanding Legal Aid for Vulnerable Groups.



IJRS received an award from the Ministry of Law and Human Rights as the Working Partner of the Ministry of Law and Human Rights through the National Law Development Agency (BPHN) in terms of collaboration and partnership to encourage access to justice and evidence-based advocacy to improve protection for vulnerable groups in Indonesia.



IJRS prioritizes an evidence-based multi-disciplinary approach in #DiscoveringJustice, enabling IJRS to give significant, comprehensive, and effective contributions towards Indonesian policy, with a view to establishing a fairer system for the society.

HOW CAN WE ESTABLISH A FAIRER SYSTEM FOR THE SOCIETY?

We collectively make efforts with our partners in terms of:

legal researches, legal advocacy, and legal education



LEGAL RESEARCHES

We conduct researches, monitoring, and evaluation of legal and social phenomena and policy to serve as references for comprehensive evidence-based policy reform. It is expected that outputs from our researches, monitoring, and evaluation may be used as the basis for data and facts about the condition in the society, leading to a more effective policy.

Researches and studies in narcotics issues:

- Disparity in and Handling Policy for Narcotics Offense Cases in Indonesia
- Assessment of the Implementation of Guideline of the Prosecutor's Office on Handling Narcotics Cases (Guideline 11/2021 and Guideline 18/2021) by the Prosecutor's Office within the Jurisdiction of DKI Jakarta Appellate Prosecutor's Office
- Criminal Procedural Law Reform After the Enactment of the 2023 Indonesian Criminal Law Code
- Cost of crime and criminal justice in drug offenses
- Legal Review of Law No. 21 of 2007 on Eradication of Trafficking in Persons Offenses (PTPPO Law) in Indonesia
- Opportunities and Challenges in Implementing Restorative Justice in the Criminal Justice System in Indonesia
- Determining Factors for Capital Punishment in Indonesia: An Indicator

Researches and studies in Gender Equality, Disability and Social Inclusion (GEDSI) sector:

- Disparity in Court Decisions relating to Molestation and Rape Offense Cases
- 2022 Research Report on Legal Needs Survey for Vulnerable Groups
- Role of Community Legal Empowerment to reinforce Access to Justice for Women Undergoing Legal Issues in Indonesia
- Study of the Sexual Violence Offense Law, New Indonesian Criminal Law Code relating to Handling of Women & Children for the Indonesian Supreme Court and Prosecutor's Office
- Criminal Procedural Law Reform for Persons with Disabilities Undergoing Legal Issues
- Monitoring and Evaluation of Women & Children Policy at the Indonesian Supreme Court and Prosecutor's Office

Researches and studies in access to justice sector:

- Standard Guideline for Legal Aid Services for Legal Aid Organizations relating to Vulnerable Groups Undergoing Legal Issues
- Open Legal Aid Information for Broader Access to Justice: A Study of an Online Portal as the Provider of Legal Aid Information
- Index of Access to Justice in Indonesia
- Legal Development Index in Indonesia
- Human Rights Index
- Legal Needs Survey in Lampung and Sulawesi Selatan

Researches and studies in good governance sector:

- Legal Aid Budget Needs that Adopts the Perspective of Vulnerable Groups
- Research to Improve the Case Handling Quality through Performance-Based Budgeting at the Indonesian Prosecutor's Office
- Analysis of Job Levels and Workload of the Indonesian Prosecutor's Office
- Study of Management of Environmental Restoration Funds
- Study of Management of Victim Trust Fund
- Study of Legal Institutions in Indonesia to Reinforce the National Medium-Term Development Plan (RPJMN)

LEGAL ADVOCACY

We provide advocacy to assist Ministries and Agencies and other stakeholders, and form coalitions with diverse civil society organizations.



Advocacy in criminal justice reform sector:

- Assisting the Indonesian Prosecutor's Office to draft Prosecution Guideline No. 11 of 2021 on Handling Narcotics Offense and/or Narcotics Precursors Offense Cases by the Prosecutor's Office
- Assisting the Indonesian Supreme Court to draft Regulation of the Supreme Court No. 1 of 2024 on Adjudicating Guideline for Criminal Cases by Applying Restorative Justice
- Assisting the Indonesian Supreme Court to draft Regulation of the Supreme Court on Adjudicating and Sentencing Guideline for Narcotics Cases
- Serving as a member of Working Groups at the Prosecutor's Office, Supreme Court, Corruption Eradication Commission, Ministry of Law and Human Rights, and Coordinating Ministry for Political, Legal, and Security Affairs on issues relating to narcotics, terrorism, anti-corruption, restorative justice, e-court, etc.
- Serving as a member of civil society coalitions on issues relating to narcotics, restorative justice and anti-capital-punishment

Advocacy in good governance sector:

- Assisting the Preparation of Strategic Plan of the National Commission for Human Rights
- Assisting the Drafting of Internal Rules of the Indonesian Prosecutor's Office on Code of Conduct, Staff Management, etc.
- Acting as the Coordinator for the National Secretariat of Civil Society for Open Government Indonesia
- Acting as the Steering Committee for Open Government Indonesia
- Assisting the Reinforcement of RPJMN for the Indonesian Prosecutor's Office
- Assisting the Ministry of National Development Planning/Bappenas in Preparing Draft Regulation of the President on Indonesian Open Government

Advocacy in Gender Eqeuality, Disability, and Social Inclusion (GEDSI) sector:

- Assisting the Indonesian Prosecutor's Office to draft Guideline of the Prosecutor's Office Number 1 of 2021 on Access to Justice for Women and Children when Handling Criminal Cases
- Assisting the Indonesian Prosecutor's Office to draft Guideline of the Prosecutor's Office No. 2 of 2023 on Appropriate Accommodations and Accessible and Inclusive Case Handling for Persons with Disabilities in the Justice System
- Serving as a member of Task Force and Civil Society Coalition in promoting the enactment of Law Number 12 of 2022 on Sexual Violence Offenses
- Acting as the Coordinator for Koalisi 18+ for the Prevention of Child Marriage
- Advocacy for the Preparation of Draft Anti-Discrimination Law
- Serving as a member of the Women and Children working group at the Indonesian Supreme Court
- Serving as a member of the Access to Justice Working Group at the Indonesian Prosecutor's Office

Advocacy in access to justice sector:

- Assisting the Ministry of National Development Planning/Bappenas to measure legal development achievements for RPJMN
- Assisting the National Law Development Agency of the Ministry of Law and Human Rights to reinforce standards for legal aid services for vulnerable groups
- Serving as a member of civil society coalition to reinforce the Revision of Legal Aid Law
- Advocacy for Information-Technology-Based Integrated Criminal Case Handling System (SPPT TI) to encourage transparency of criminal data
- Serving as a member of the access to justice working group at the Indonesian Prosecutor's Office

LEGAL EDUCATION

We perform dissemination of knowledge products, campaigns, capacity building and legal empowerment to the society and other stakeholders

Legal education in criminal justice reform sector:

- Public campaign and education relating to narcotics policy reform to guarantee the availability of narcotics for medical and scientific development purposes
- National campaign on issues relating to the Draft Criminal Law Code
- Joint campaign on issues relating to restorative justice
- Training for prosecutors to implement the restorative justice guideline
- National campaign on anti-capital-punishment issue

Legal education in access to justice sector:

- Training for legal aid providers relating to Standard Services for OBH with the Ministry of Law and Human Rights
- Social media campaign relating to Indonesian open government
- Social media campaign relating to data and facts about access to justice in Indonesia

Legal education in Gender Equality, Disability, and Social Inclusion (GEDSI) sector:

- Capacity building for legal aid providers in counselling vulnerable groups
- Capacity building for advocates in implementing the Sexual Violence Offense Law
- Development of a legal data and information portal: KataHukum.id
- Collaboration on civil society coalition's joint campaign on social media on issues relating to sexual violence, prevention of child marriage, etc.
- Legal empowerment for women in villages
- Community empowerment reinforcement movement in ASEAN region
- Training for prosecutors and judges to reinforce handling of women & children in the justice system



TOWARDS STRONG INSTITUTIONAL CAPACITY

Within the framework of **#DiscoveringJustice**, we continue to maintain professionalism, integrity, discipline, productivity, and collaboration spirit within the internal scope of our institution. We believe that a strong institution fosters the creation of exceptional results.

Diversity & Equality

Our workers consist of people from various educational backgrounds, not only limited to Law graduates but also Social and Management graduates. The majority of our workers are women, and this shows our commitment to encouraging equality in the work environment. Our Advisory Board, Management Board, Expert Members, and Adjunct Researchers have become champions in myriad sectors, acting as academics, technocrats, and development partners.

Institutional Internal Guideline

We have institutional Articles of Association/Bylaws, and various Standard Operating Procedures (SOP), such as in terms of recruitment, financial management, human resources development, etc. In addition, we also maintain the integrity of the institution through various safeguarding policies, including anti-sexual-violence, anti-bribery and anti-fraud, code of conduct, etc. We also ensure the availability of sustainable and systematic institutional knowledge management.

Capacity Building

To ensure the relevancy and improvement of personnel's capacity according to their expertise, we provide sustainable capacity building to our personnel, either through transfer knowledge in internal meetings, thematic trainings, and trainings with certifications.

Welfare Security

Productivity and welfare of personnel also remain as issues that we prioritize and strive for through periodic team bonding, subscription to medical insurance, and guarantee on fair allowance or incentive.

Institutional Accountability

We continue to maintain institutional accountability by periodically submitting annual reports and audits of financial statements to relevant parties and the public on our website. For the past 3 years, our audits obtained the status of Unqualified (Audit Opinion).



EXPERT PARTNER



Dr. Diani Sadiawati, S.H., LL.M.

She served as an Expert Staff in Institutional Relationship Division at the Ministry of National Development Planning/Bappenas. She also served as a Special Staff in Sustainable Development Goals Division to the Head of OIKN and she is currently actively working as an Academic at UPN Veteran



Dr. Yunus Husein, S.H., LL.M.

He served as the Head of Financial Transaction Reports and Analysis Center (PPATK). Currently, he actively assumes the role as a banking legal expert and Academic at the Faculty of Law of Universitas Indonesia



Theodora Yuni Shah Putri, Ph.D

She is an academic in the Criminal Law Division of the Faculty of Law of Universitas Indonesia. She had just finished her Doctoral study at Australian National University and she focuses on issues relating to protection for women



Dr. Lidwina Inge Nurtjahyo, S.H., M.Si.

She is an academic at the Faculty of Law of Universitas Indonesia. She was involved in various legal and social researches, especially relating to guarantee on access to justice and protection for women



Ratna Juwita, S.H., LL.M., M.H., Ph.D.

She is an *Assistant Professor* at the Faculty of Law, Universitas Atma Jaya Yogyakarta since 2015. Since 2023, she has been recognized as an expert by Transparency International and included in its Expert Network



Dr. Fachrizal Afandi, S.Psi., S.H., M.H.

He acts as the Chair of Association for Criminal Law and Criminology Lecturers (ASPERHUPIKI). At the Universitas Brawijaya, he is entrusted as the Chair of the Executive Body of Persada of Universitas Brawijaya



Dr. Alfindra Primaldhi, B.A., S.Psi., M.Si.

He is a researcher at the Demography Institution of Faculty of Economy and Business of Universitas Indonesia. He once took the role as a consultant for the development of Legal Development Index & Access to Justice Index at the Ministry of National Development Planning/Bappenas



Dr. Paksi C.K Walandouw, S.E., M.A.

He serves as the Vice Chair for Research Division at the Demography Institution of Faculty of Economy and Business of Universitas Indonesia. He acted as the Principal Investigator in several demography measurement projects in Indonesia

ADVISORY BOARD



Meissy Sabardiah, S.H., LL.M.

(Head of Supervisory Board)

She was involved in the Judicial Reform Team Office at the Indonesian Supreme Court. With proven skills in management, strategic planning, and policy advocacy, she has provided valuable knowledge in legal, justice, and anti-corruption sectors



Hasril Hertanto, S.H., M.H.

He serves as an Academic at the Faculty of Law of Universitas Indonesia. He is one of the founders of Masyarakat Pemantau Peradilan Indonesia (MaPPI) back in 2000, and he was entrusted as the Chair of MaPPI-FHUI from 2006 to 2018



Dr. Wiwiek Awiati, S.H., M.H.

She actively serves as an Academic in the Environmental Law division, Environmental Law Clinic, Dispute Resolution, Out-of-Court Dispute Resolution Clinic, and Street Law Clinic at the Faculty of Law of Universitas Indonesia

MANAGEMENT BOARD



Choky Risda Ramadhan, Ph.D

(Head of Management Board)

He served as the Executive Chair of MaPPI FHUI 2012 – 2018. He had just finished his Doctoral study at the University of Washington and he is currently active as an academic at the Faculty of Law of Universitas Indonesia



Dio Ashar Wicaksana, S.H., M.A., Ph.D (cand.)

He served as the Executive Director of IJRS from 2019 - 2023. Additionally, he is also an academic at Sekolah Tinggi Ilmu Hukum (STIH) Adhyaksa and he is currently pursuing his Doctoral study at Australian National University



Nisa Istiani, S.H., M.LI.

She was the Chair of IJRS Association. In addition to taking an active role in justice reform activities, she also serves as an Academic at the Faculty of Law of Universitas Al-Azhar Indonesia



Adery Ardhan Saputro, S.H., LL.M.

He was the Acting Executive Director of IJRS from 2023 - 2024 and he serves as an academic at STIH Adhyaksa. He actively works hand-in-hand with the Indonesian Prosecutor's Office and in issues relating to Indonesian criminal justice reform



Bestha Inatsan Ashila, S.H.

She was the Internal Deputy of IJRS from 2022 - 2024 and she acts as a researcher who delves into issues relating to protection for vulnerable groups in justice sector and community empowerment



Andreas Nathaniel Marbun S.H., LL.M.

Andreas is an Expert Staff of the Presidential Staff Office. He has also conducted a lot of research that often results in several publications with a wide impact and is directly used by the government to become the basic foundation in the process of making public policy.

EXECUTIVE BOARD



Arsa Ilmi Budiarti, S.Sos

Executive Director

Arsa is a Sociology graduate from the Faculty of Social and Political Sciences of Universitas Indonesia. Arsa focuses on researches relating to access to justice by adopting the people-needs approach and advocacy on open government in the justice sector. Arsa possesses both knowledge management and sustainable program management skills



Matheus Nathanael, S.H., C.L.D.

Program Manager for Criminal Justice Reform (CJR)

Matheus is a graduate from the Faculty of Law of Universitas Indonesia. Matheus is a researcher and a legislative drafting consultant, specifically in the field of criminal law policy and the criminal justice system. Matheus also partakes in various working groups for policy and legislative regulation drafting in ministries and agencies, such as the Supreme Court, the Attorney General's Office, the Ministry of Law and Human Rights, the Ministry of National Development Planning (Bappenas), and the Coordinating Ministry for Political, Legal, and Security Affairs



Marsha Maharani, S.H.

Program Manager for Gender Equality, Disability, and Social Inclusion (GEDSI)

Marsha is a graduate from the Faculty of Law of Universitas Indonesia. Marsha has keen interest in terms of reinforcement of protection for vulnerable groups (women, children, etc.) and community legal empowerment. Marsha has the capacity of providing legal education and monitoring-evaluation of policy in a comprehensive manner to serve as inputs for policy changes



Marselino H. Latuputty, S.H., M.H.

Program Manager for Access to Justice & Good Governance (A2JG)

Marsel finished his Master's study at the Faculty of Law of Universitas Indonesia, majoring in Transnational Law. Marsel focuses on assisting Ministries/Agencies, especially in terms of state planning and budgeting. Marsel has the expertise of aligning the direction and goal of the government to be in line with public needs



Dian Saraswati, S.Ak.

Operational Manager

Dian is a graduate of Accounting at Pancasila University. Dian focuses on managing human resources in the institution in terms of competency standards, career advancement, and mapping the needs of the institution on a regular basis. Dian has the ability to manage the institution's finances to ensure immaculate office operations



Shofana Sekar Humairoh, S.M.

Human Resource Manager

Shofana is a graduate of the Management undergraduate program at Pancasila University. Shofana has the ability in terms of administrative planning and resource management in the implementation of the program.

OUR TEAM

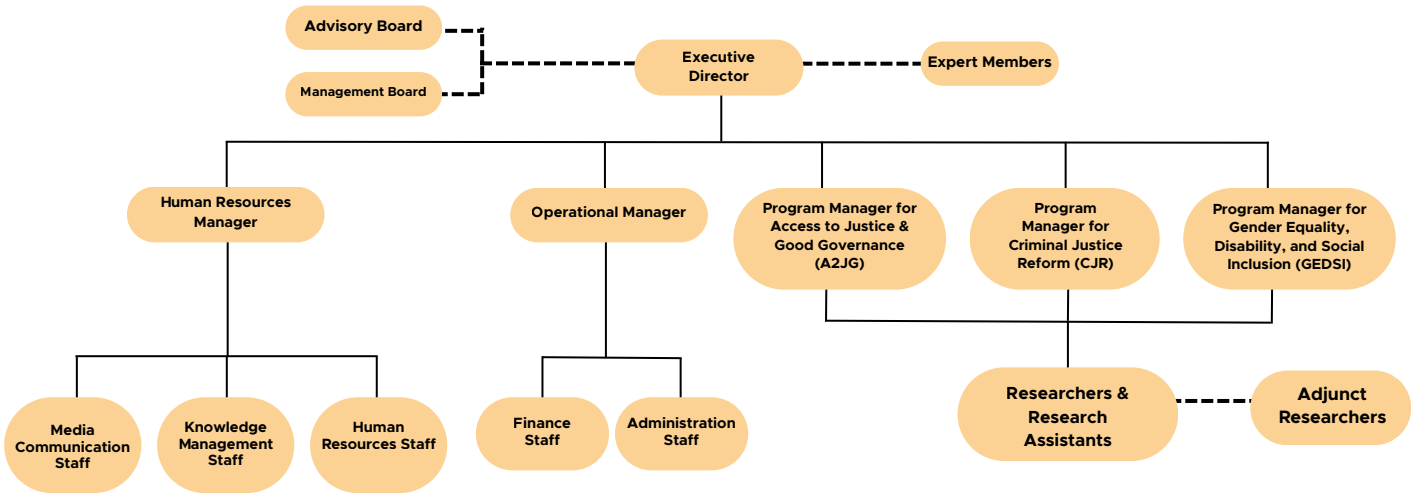

OUR TEAM PROFILE

GENDER

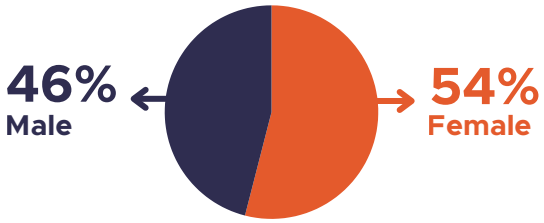

JOB LEVELS

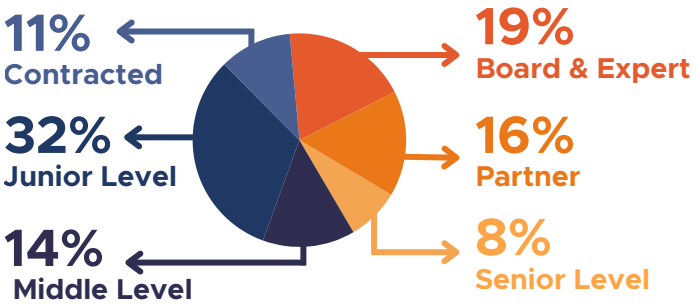

MEMBERSHIP STATUS

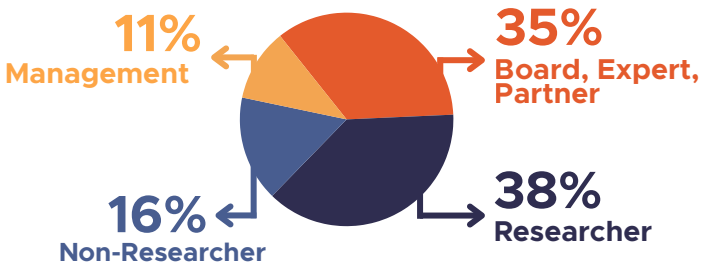

EDUCATIONAL LEVEL

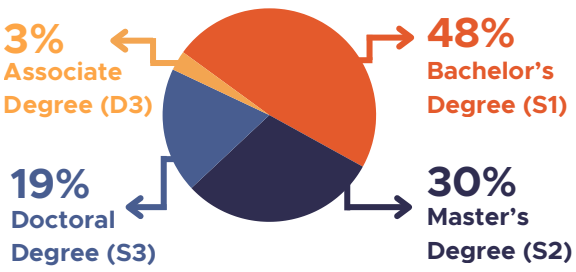

OUR REACH

We have attempted to conduct works in the forms of researches, advocacy, and education to the society that not only reach national level, but also on local level, including regional and global levels:



01. Padang

- Training in standards for legal aid services for vulnerable groups with PBHI, Asosiasi LBH APIK Indonesia, and YLBHI
- Study of Implementation of Regulation of the Supreme Court 3/2017 in 5 Partnering Regions for Integrated Criminal Justice System for Handling Violence against Women Cases (SPPT-PKKTP) with the National Commission for Women and MaPPI FH UI

02. Riau

Research for index of access to justice in 2019 with Bappenas, ILR, and YLBHI

03. Kepulauan Riau

Study of Implementation of Regulation of the Supreme Court 3/2017 in 5 Partnering Regions for Integrated Criminal Justice System for Handling Violence against Women Cases (SPPT-PKKTP) with the National Commission for Women and MaPPI FH UI

04. Lampung

- Research on legal aid budget needs that adopts the perspective of vulnerable groups with PBHI, Asosiasi LBH Apik, and YLBHI
- 2019 Indonesian Legal Needs Survey with LBH Lampung

05. Bandung

- Advocacy with Jaringan Reformasi Kebijakan Narkotika (JRKN)
- Asia Pacific Network: Peer Learning Experience with Bappenas

06. Jawa Tengah

- Study of Implementation of Regulation of the Supreme Court 3/2017 in 5 Partnering Regions for Integrated Criminal Justice System for Handling Violence against Women Cases (SPPT-PKKTP) with the National Commission for Women and MaPPI FH UI

07. Madiun, Jawa Timur

Visit & meeting in the event of improving coordination and synergy between Open Government Indonesia (OGI) and Madiun City Government as a local OGP

08. Bangkalan, Jawa Timur

- Assessment of Legal Needs of Village Residents with Yayasan Pekka
- Legal Empowerment: Reinforcing Public Access to Justice with Yayasan Pekka

09. Kalimantan Tengah

- Study of Implementation of Regulation of the Supreme Court 3/2017 in 5 Partnering Regions for Integrated Criminal Justice System for Handling Violence against Women Cases (SPPT-PKKTP) with the National Commission for Women and MaPPI FH UI

10. Samarinda

- Training in Improving Standards for Legal Aid Services for Vulnerable Groups

OUR REACH



11. Bali

2024 High-Level Forum on Multi-Stakeholder Partnerships (2024 HLF MSP) with Bappenas

12. Nusa Tenggara Barat

Research for index of access to justice in 2019 with Bappenas, ILR, and YLBHI

13. Nusa Tenggara Timur

Research on legal aid budget needs that adopts the perspective of vulnerable groups with PBHI, Asosiasi LBH Apik, and YLBHI

14. Sulawesi Selatan

2019 Indonesian Legal Needs Survey with LBH Makassar

15. Sulawesi Tenggara

Research for index of access to justice in 2019 with Bappenas, ILR, and YLBHI

16. Maluku

Study of Implementation of Regulation of the Supreme Court 3/2017 in 5 Partnering Regions for Integrated Criminal Justice System for Handling Violence against Women Cases (SPPT-PKKTP) with the National Commission for Women and MaPPI FH UI

17. Papua Barat

Research for index of access to justice in 2019 with Bappenas, ILR, and YLBHI

NETWORKING/COALITION AREAS

We are also involved in several local, regional, and global level networks, including:

- Koalisi 18+ (National & Local)
- Grassroots Justice Network (Regional)
- Asean Justice Innovation Forum (Regional)
- Open Government Partnership (Global)
- Jaringan Reformasi Kebijakan Narkotika (National & Local)
- Koalisi Keterbukaan Pemerintah Indonesia (National), etc.

Our full & most updated events may be found at ijrs.or.id
or scan the QR code on the right side

OUR WORKING PARTNERS

Since its inception, we aim to generate positive impacts to policy changes. This goal may be achieved through supports from and joint collaboration with various parties.



IJRS IN NUMBERS

Up to 2023, we have achieved the following:

108 PARTNERS
have collaborated with us

67 PUBLICATIONS
have been published

16 POLICIES
have been reformed

Followed by
+7.000 USERS
on various social media platforms

+40.000 MEMBERS OF THE PUBLIC
were reached through offline and online activities

Disseminating knowledge through
+1000 ACTIVITIES



Our full achievements are accessible at ijrs.or.id or scan the QR code on the right side

IJRS KNOWLEDGE PRODUCTS



To open access to legal information and data as broad as possible, we continue to package and share our knowledge products to serve as references for better policymaking.

Download and read our various knowledge products further by scanning the QR codes below:

Publications at ijrs.or.id

Youtube channel IJRS TV

THE PORTAL OF LEGAL DATA & INFORMATION: KataHukum.id

It cannot be denied that access to legal information is still something that is not accessible to most people in Indonesia. In fact, the existence of legal information is the first gate to improve people's ability to access justice. For this reason, we developed a portal for legal data and information called **katahukum.id**

Katahukum.id aims to:

- As a one-stop platform for obtaining legal information that can be accessed anytime anywhere by anyone.
- Expanding public access to legal information in a more targeted and easy-to-understand manner
- Expand access to legal and social research data both quantitative and qualitative

Katahukum.id is an initiative by IJRS to be used and managed collectively with other civil society organizations. We are currently collaborating with PEKKA, Asosiasi LBH APIK Indonesia, Rumah KitaB, ICJ Makassar, Sapda Jogja dan LBH Masyarakat.

Katahukum.id has the main features:

- Question and answer search (Q&A)
- Presentation of data based on research results
- Compilation of theme-based information

You can access katahukum.id through the following QR code:



IJRS ON MEDIA

Social media function as an effective communication mean, making it possible to disseminate information, increase awareness, and build community concerning certain issues promptly and extensively.



Through social media, we voiced the **#BayangkanJikaKamu social media campaign** alongside ICJR, Aksi Keadilan, LBHM, Kontras, and Love Frankie to push alternative sentencing that is more humane in Indonesia because convicts are nevertheless human. We managed to gather

2,406 SUPPORTS

in the form of signatures at change.org, this result has far exceeded the initial campaign target of 1,000 signatures.



Thanks to social media, a total of

35,000+ PERSONS VIEWED

#AkuMauKamuTahu campaign animation video in collaboration with Yasera Indonesia, Plan Indonesia, Sahabat Kapas, Rumah Faye, Zero Human Trafficking Network, SAFEnet, Bully.id, ICJ Makassar, Tanoker Ledokombo, and KBR.id to provide education relating to 9 types of sexual violence.



Sumber: Okezone News

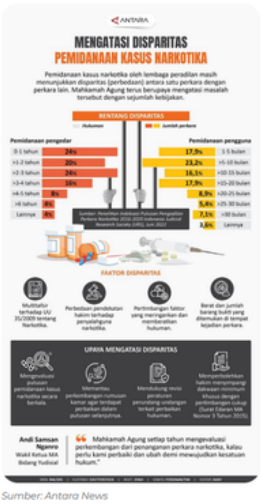

Sumber: Antara News

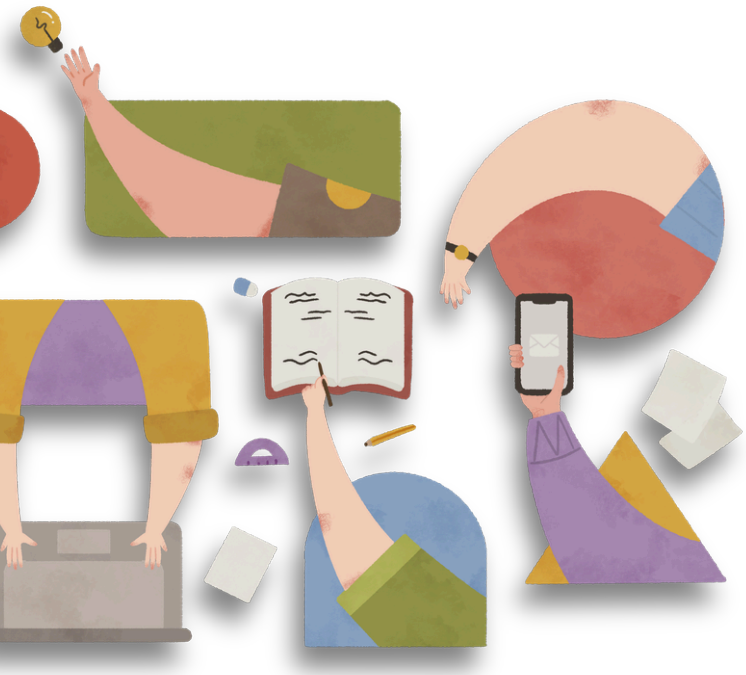

Online media also serve as a **mean to share data on our research outputs.** For example, Okezone & Antara used our research outputs in their infographics and published them on their media portals.

STAY CONNECTED WITH US

Indonesia Judicial Research Society (IJRS)

Komplek Pertanian, Jl. Palapa Timur No.6, RT.15/RW.5, Ps. Minggu, Kota Jakarta Selatan, Daerah Khusus Ibukota Jakarta 12520

+62 821-2500-8141 (WhatsApp Chat Only)

office@ijrs.or.id

ijrs.or.id

@ijrs_official

@ijrs_official

@lifeatijrs

@IJRS TV

Indonesia Judicial Research Society (IJRS)





To get the latest news related to IJRS, please subscribe to our free newsletter.

Submit your email via the QR code below:


IJRS
Indonesia Judicial Research Society